

# Patient report

Bio-Rad                      DATE: 12/09/2018  
D-10                         TIME: 01:00 PM  
S/N: #DJ4I016123        Software version: 4.20-2  
Sample ID:                 10401908  
Injection date             12/09/2018 12:50 PM  
Injection #: 22             Method: HbA1c  
Rack #: ---                 Rack position: 1

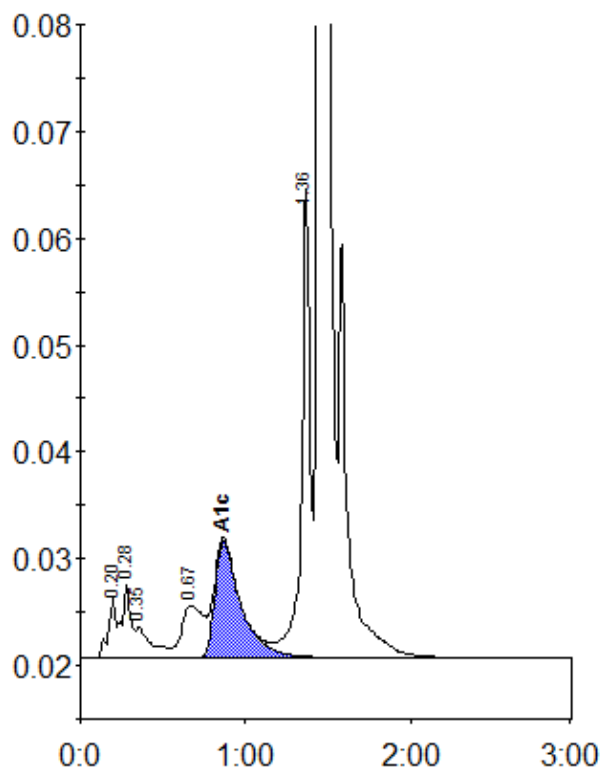

Peak table - ID: 10401908

| Peak        | R.time | Height | Area    | Area % |
|-------------|--------|--------|---------|--------|
| A1a         | 0.20   | 5598   | 18700   | 0.8    |
| A1b         | 0.28   | 6942   | 25884   | 1.1    |
| Unknown     | 0.35   | 2834   | 19295   | 0.8    |
| LA1c/CHb-1  | 0.67   | 4889   | 44257   | 1.9    |
| A1c         | 0.87   | 10980  | 119849  | 7.0    |
| P3          | 1.36   | 44112  | 158501  | 6.9    |
| A0          | 1.44   | 603879 | 1909753 | 83.2   |
| Total Area: |        |        | 2296240 |        |

|                |     |
|----------------|-----|
| Concentration: | %   |
| A1c            | 7.0 |